

Into the Woods My Master Went

Lanier. Irregular

SIDNEY LANIER, 1880

PETER C. LUTKIN, 1904



1. In - to the woods my Mas - ter went, Clean for - spent, for - spent;
2. Out of the woods my Mas - ter went, And He was well con - tent;



In - to the woods my Mas - ter came, For - spent with love and shame. But the
Out of the woods my Mas - ter came, Con - tent with death and shame. When

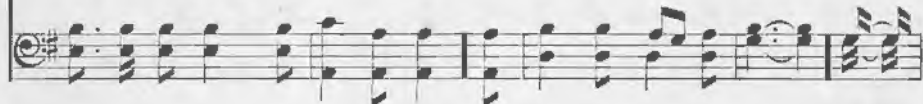

ol - ives they were not blind to Him, The lit - tie gray leaves were kind to Him,
death and shame would woo Him last, From un - der the trees they drew Him last,



The thorn tree had a mind to Him, When in - to the woods He came.
'Twas on a tree they slew Him last, When out of the woods He came.



Words used by permission of Charles Scribner's Sons.
Music used by permission of Mrs. Peter C. Lutkin.