Vem, Espírito Divino 156

Hover O'er Me, Holy Spirit

Ellwood Haines Stokes (1815-1895) John Robson Sweney (1837-1899)

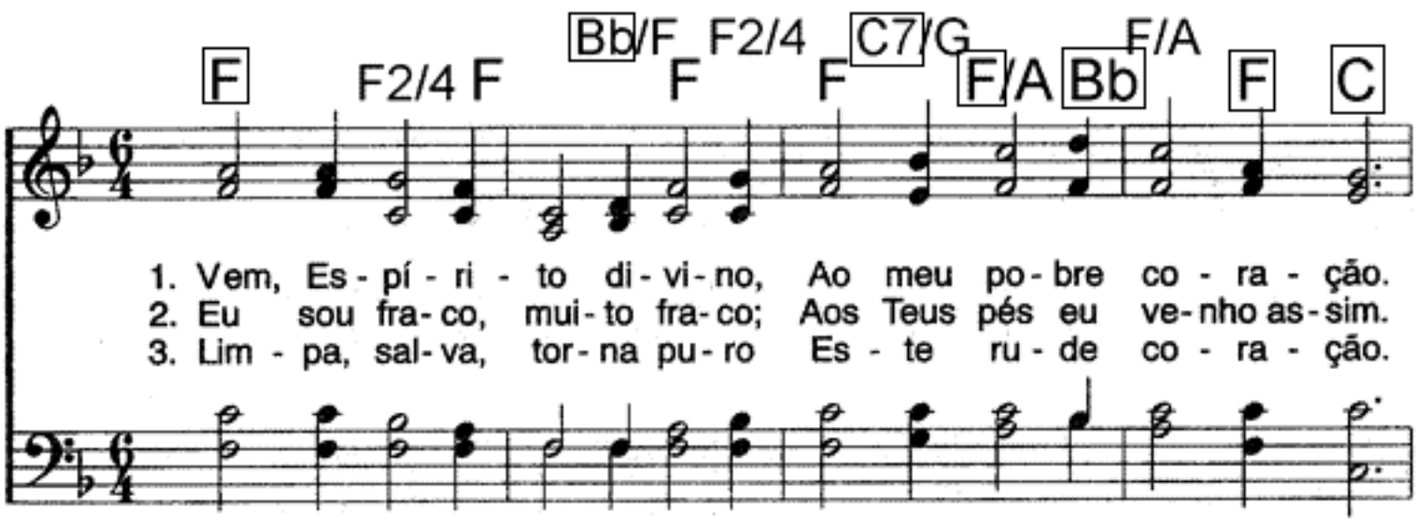

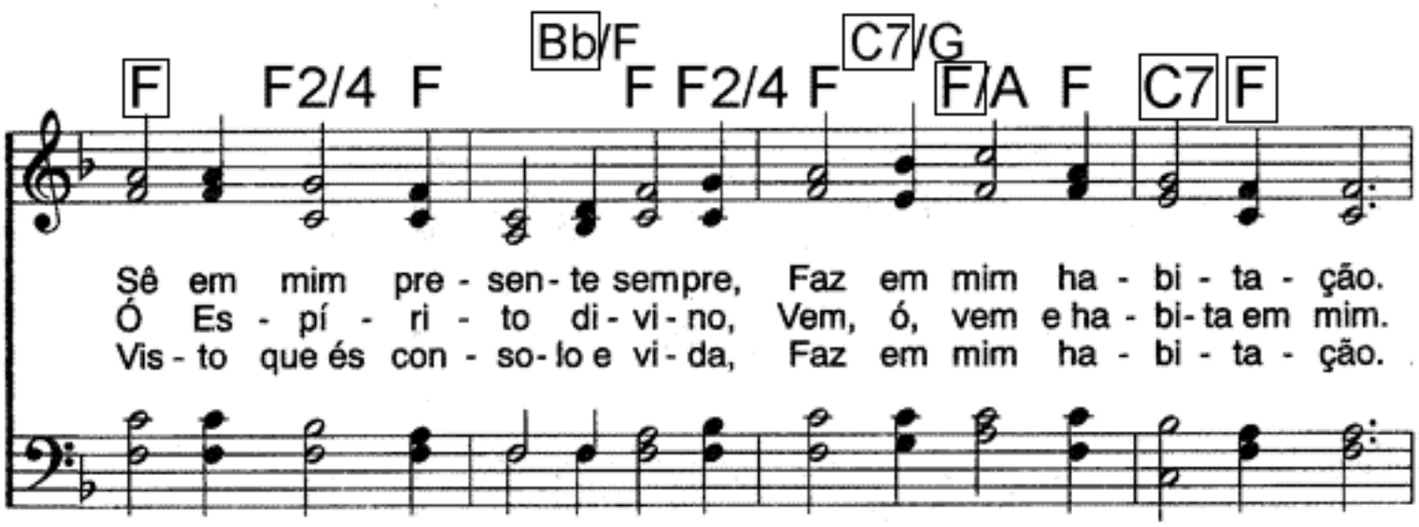

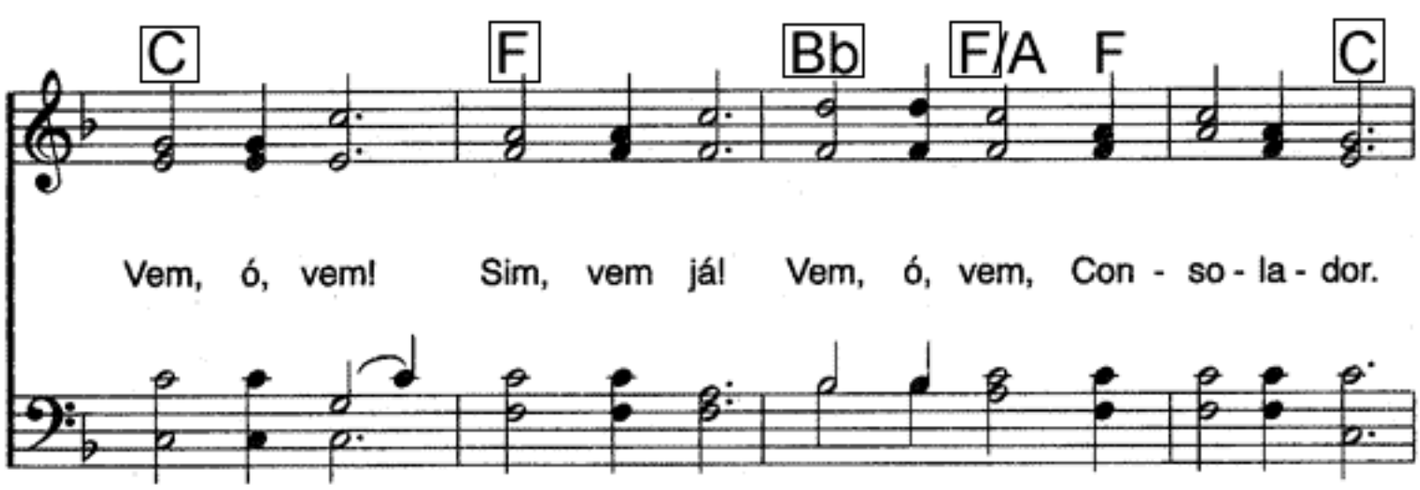

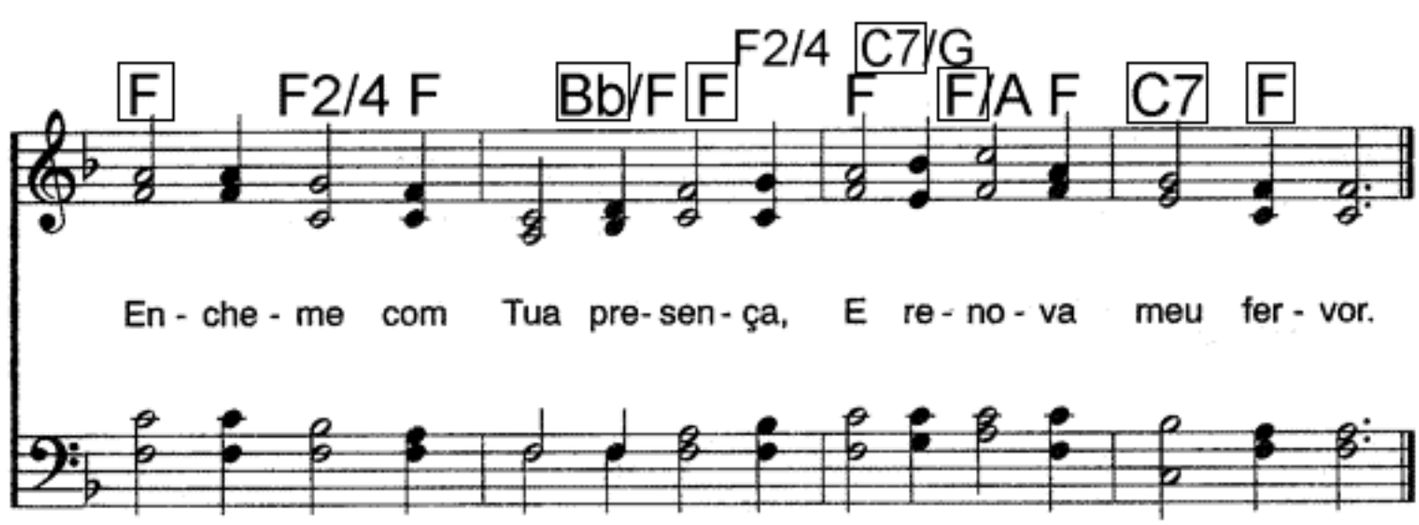

I Coríntios 3:16