500 Deus Sabe, Deus Ouve, Deus Vê

Valdecir Simões Lima (1953-) Flávio Almeida Santos (1963-)

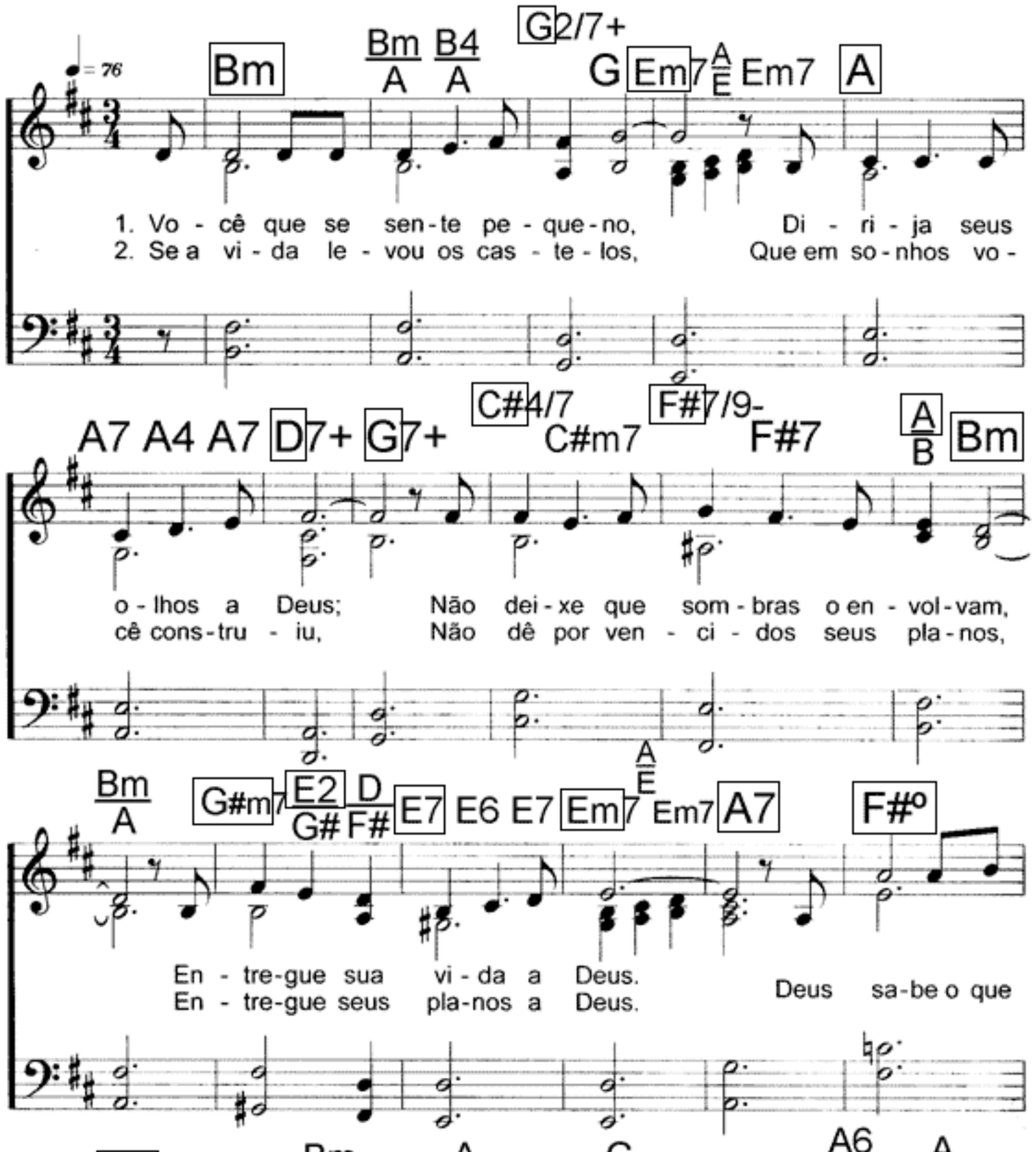

Êxodo 3:7, 8 e 10
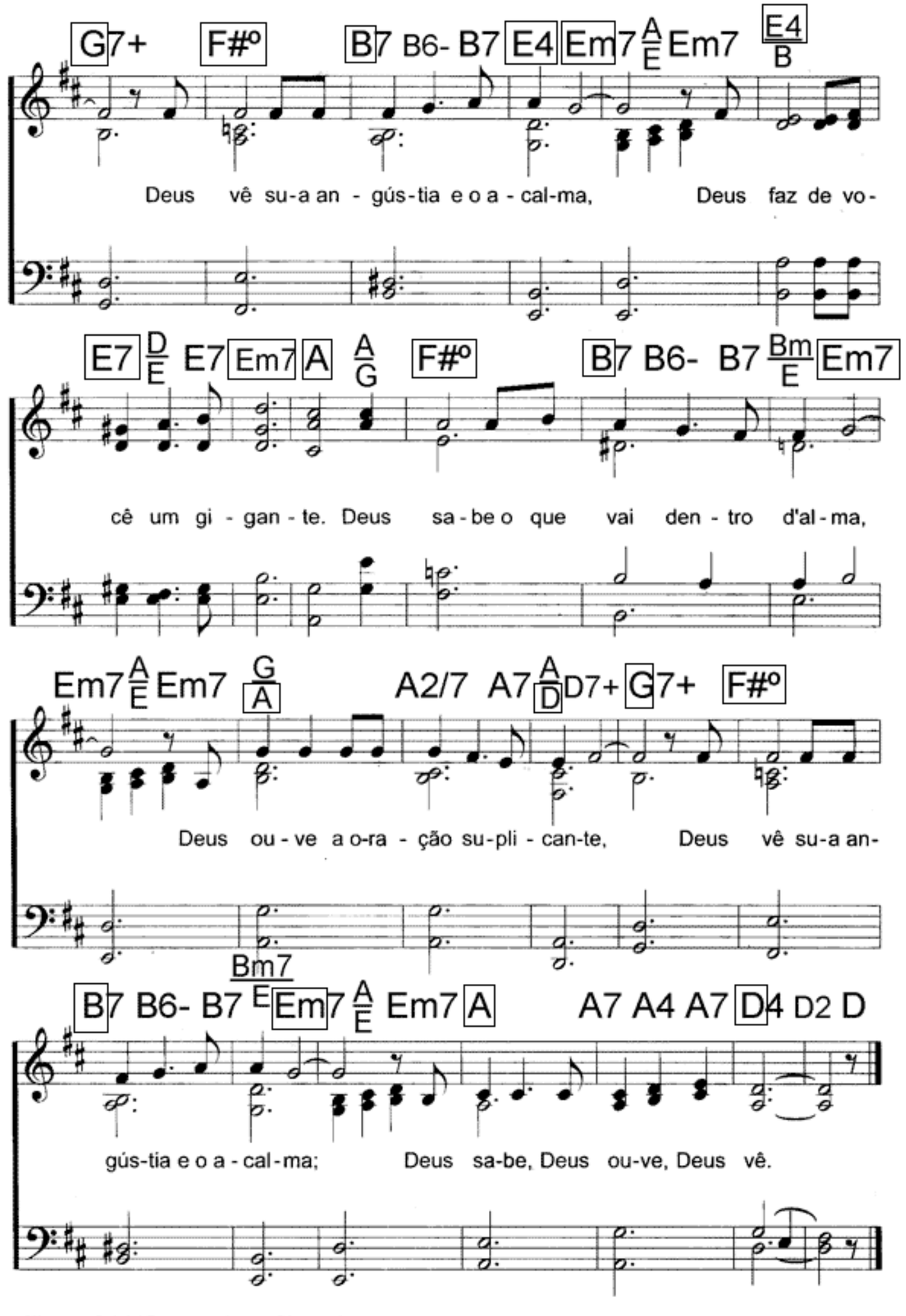
Cifragem: Gabriel Borges - gaborges@ig.com.br Resumo musical: Toque apenas as cifras marcadas com