579 Eu Te Amo, ó Deus

I Love You, Lord

L. K. Laurie Klein (1950-)

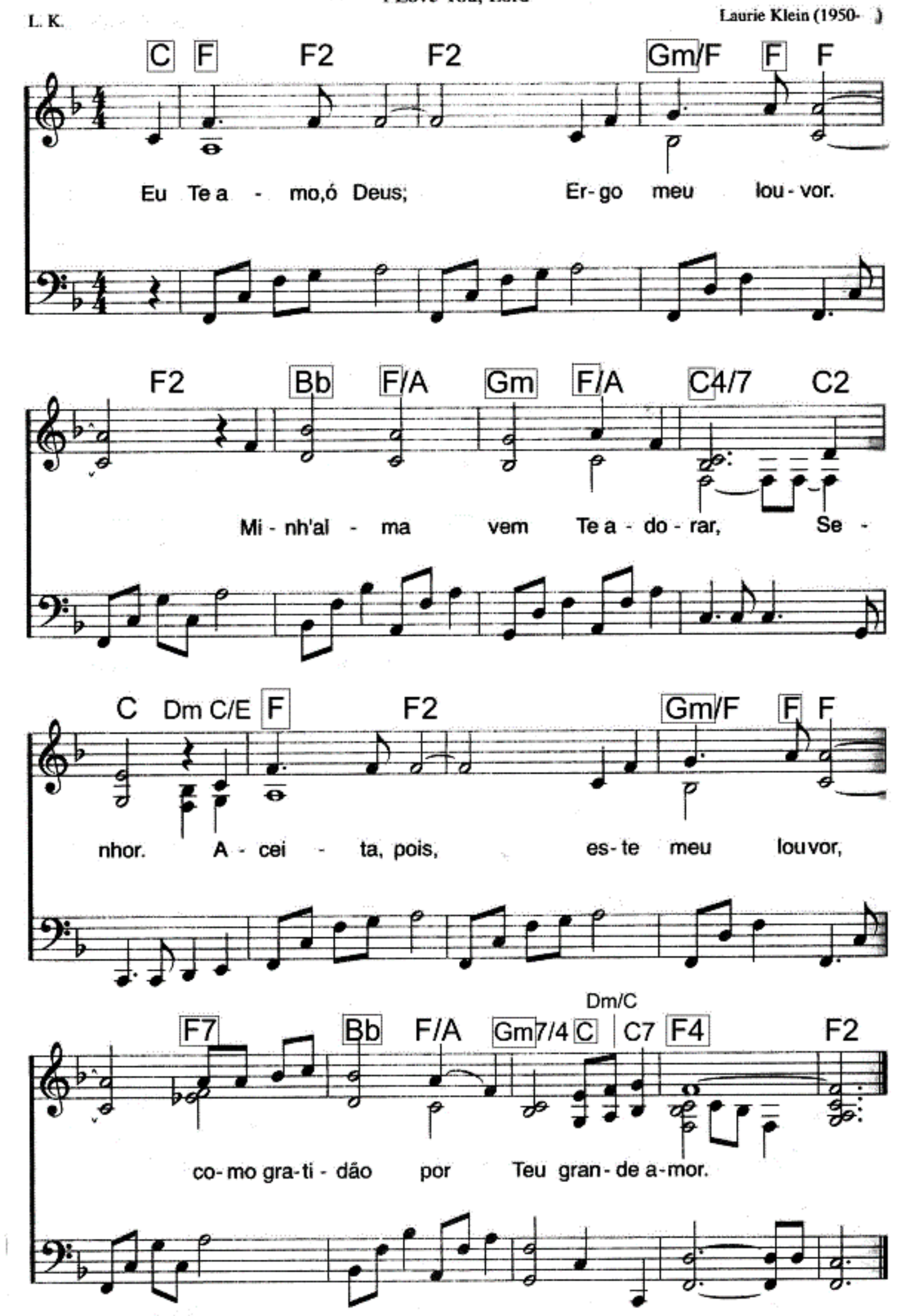

Salmo 116:1 e 2